

# Ongoing 2018 CIP Project: Citywide Right Turn Lane Analysis

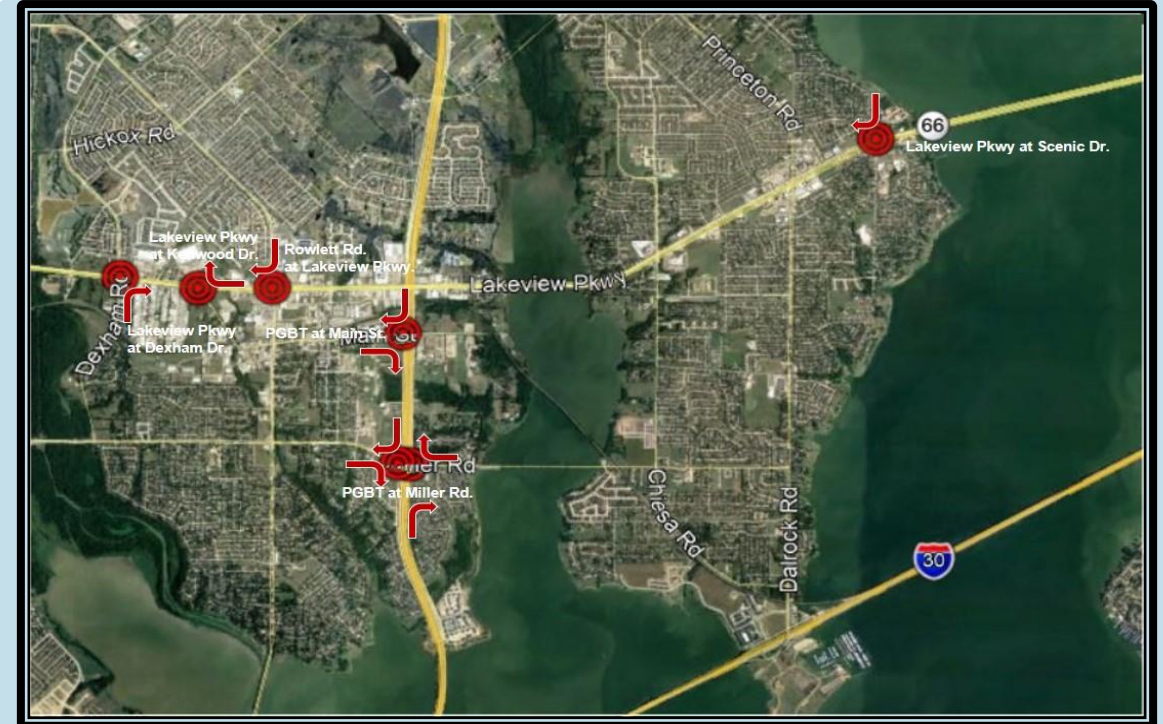

## ● Project Scope:

- Right turn lane project locations were presented to City Council on 11/5/20.
- Council selected Group 1 as the 1st, 2nd, and 3rd priorities:
  - ▶ Eastbound Miller Rd at President George Bush Turnpike (PGBT) southbound.
  - ▶ Westbound Miller Road at PGBT northbound.
  - ▶ PGBT southbound at Miller Rd westbound.
- Council added Group 2 as the 4th and 5th priority:
  - ▶ Southbound Rowlett Rd right to Lakeview Pkwy west.
  - ▶ Westbound Lakeview Pkwy right to Kenwood Dr east.
- EOPC: Group 1 is \$1,282,449, and Group 2 is \$954,377.
- Complexity of intersection signalization & TxDOT approval have delayed progress.
- Remaining locations to be prioritized at a later date, depending on funds remaining from the first group of five.



## ● Funding:

- GO Bond 2018: \$3,500,000
- Expenses/ Encumbrances: - \$590,675
- **Balance Remaining: \$2,909,325**

# Ongoing 2018 CIP Project: Right Turn Lanes – Priorities 1, 2 & 3



- **Project Scope:**

- Eastbound Miller Road at PGBT southbound
- Westbound Miller Road at PGBT northbound.
- PGBT southbound at Miller Rd westbound.
- Council approved a Task Authorization on 2/21/21 for the design work by Garver, LLC.
- Final plans have been received and approved by TxDOT.

- **Project Schedule/Status:**

- Design plans are at 100% completion.
- ROW acquisition is underway with 2 of 5 parcels acquired.
- EOPC: \$1,282,449

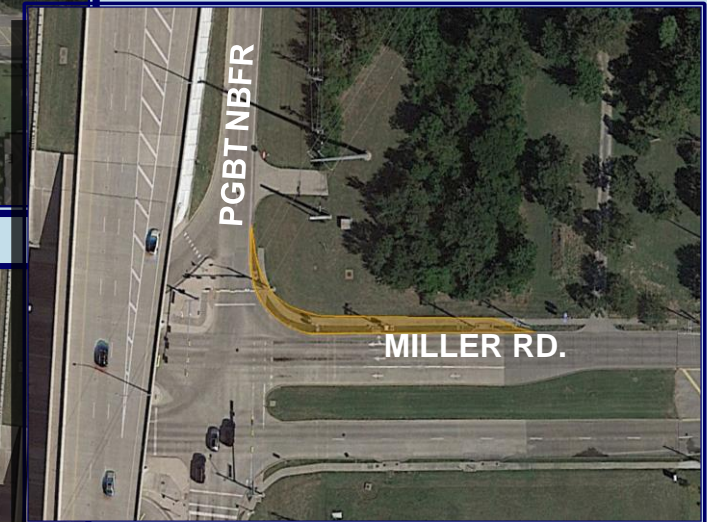
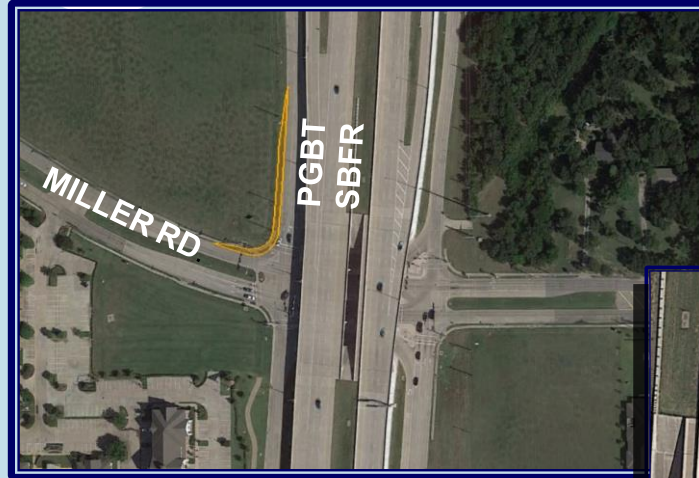



# Ongoing 2018 CIP Project: Right Turn Lanes – Priorities 4 & 5



- **Project Scope:**

- Southbound Rowlett Rd to Lakeview Pkwy (SH66) westbound.
- Westbound Lakeview Pkwy to Kenwood Dr eastbound.
- Council approved a Task Authorization at the 3/16/21 Council Meeting for the design work by RJN Group, Inc.
- Final plans have been received and approved by TxDOT.

- **Project Schedule/Status:**

- Design plans are at 100% completion.
- ROW acquisition is underway with 2 of 3 parcels acquired.
- EOPC: \$954,377

